

# Evaluarea Națională 2023

*Rezultate după contestații 4 iulie 2023*

La Evaluarea Națională din **161.652** candidați înscriși s-au prezentat **154.115** prezența fiind de **95,3%**.

Din cei **154.115** de candidați prezenți, un număr de:

- **117.798** candidați (**76,4%**) au obținut medii mai mari sau egale cu 5
- **36.317** candidați (**23,6%**) au obținut medii mai mici ca 5
- **466** candidați au obținut media **10**

La proba de limbă și literatură română:

- **120.268** candidați (**77,8%**) au note peste 5
- **1.500** candidați au obținut nota 10

La proba de matematică:

- **116.369** candidați (**75,4%**) au note peste nota 5
- **3.188** candidați au obținut nota 10

La proba de limbă și literatură maternă:

- **8.513** candidați (**90,2%**) au note peste 5
- **64** candidați au obținut nota 10

Istoric evaluare națională 2013-2023								
An	Înscriși	Prezenți	Procent prezență	Medii cel puțin 5	% cel puțin 5	Medii sub 5	% sub 5	Media 10
2013	166.712	162.331	97,4%	123.194	75,9%	39.137	24,1%	856
2014	165.188	160.011	96,9%	113.721	71,1%	46.290	28,9%	225
2015	163.408	158.576	97,0%	125.840	79,4%	32.736	20,6%	456
2016	153.673	148.648	96,7%	111.598	75,1%	37.050	24,9%	253
2017	144.929	140.712	97,1%	108.294	77,0%	32.418	23,0%	497
2018	150.603	142.847	94,9%	105.109	73,6%	37.738	26,4%	345
2019	155.020	146.105	94,9%	107.000	73,2%	39.105	26,8%	459
2020	172.543	160.663	93,1%	122.357	76,2%	38.306	23,8%	892
2021	131.180	123.185	93,9%	94.660	76,8%	28.525	23,2%	132
2022	155.561	148.496	95,5%	122.301	82,4%	26.195	17,6%	237
2023	161.652	154.115	95,3%	117.798	76,4%	36.317	23,6%	466

Istoric evaluare națională 2013-2023 (limba română)								
An	Înscriși	Prezenți	Procent prezență	Medii cel puțin 5	% cel puțin 5	Medii sub 5	% sub 5	Media 10
2013	166.712	162.331	97,4%	134.025	82,6%	28.306	17,4%	1.550
2014	165.188	160.011	96,9%	117.469	73,4%	42.542	26,6%	599
2015	163.408	159.010	97,3%	135.947	85,5%	23.063	14,5%	1.137
2016	153.673	149.122	97,0%	122.557	82,2%	26.565	17,8%	1.244
2017	144.929	141.101	97,4%	121.315	86,0%	19.786	14,0%	1.745
2018	150.603	143.255	95,1%	119.163	83,2%	24.092	16,8%	2.172
2019	155.020	146.547	94,5%	118.276	80,7%	28.271	19,3%	2.011
2020	172.543	161.194	93,4%	135.365	84,0%	25.829	16,0%	4.700
2021	131.180	123.606	94,2%	103.836	84,0%	19.770	16,0%	482
2022	155.561	148.888	95,7%	128.159	86,1%	20.729	13,9%	824
2023	161.652	154.594	95,6%	120.268	77,8%	34.326	22,2%	1.500

Istoric evaluare națională 2013-2023 (matematică)								
An	Înscriși	Prezenți	Procent prezență	Medii cel puțin 5	% cel puțin 5	Medii sub 5	% sub 5	Media 10
2013	166.712	162.331	97,4%	116.297	71,6%	46.034	28,4%	11.092
2014	165.188	160.011	96,9%	116.724	72,9%	43.287	27,1%	4.360
2015	163.408	158.572	97,0%	116.641	73,6%	41.931	26,4%	5.873
2016	153.673	148.645	96,7%	100.123	67,4%	48.522	32,6%	2.604
2017	144.929	140.723	97,1%	92.886	66,0%	47.837	34,0%	4.450
2018	150.603	142.871	94,9%	87.767	61,4%	55.104	38,6%	1.953
2019	155.020	146.175	94,3%	91.775	62,8%	54.400	37,2%	2.600
2020	172.543	160.742	93,2%	112.796	70,2%	47.946	29,8%	3.335
2021	131.180	123.295	94,0%	83.145	67,4%	40.150	32,6%	1.505
2022	155.561	148.596	95,5%	115.223	77,5%	33.373	22,5%	3.038
2023	161.652	154.239	95,4%	116.369	75,4%	37.870	24,6%	3.188

## Procentul mediilor mai mari decât 5

4 iulie 2023

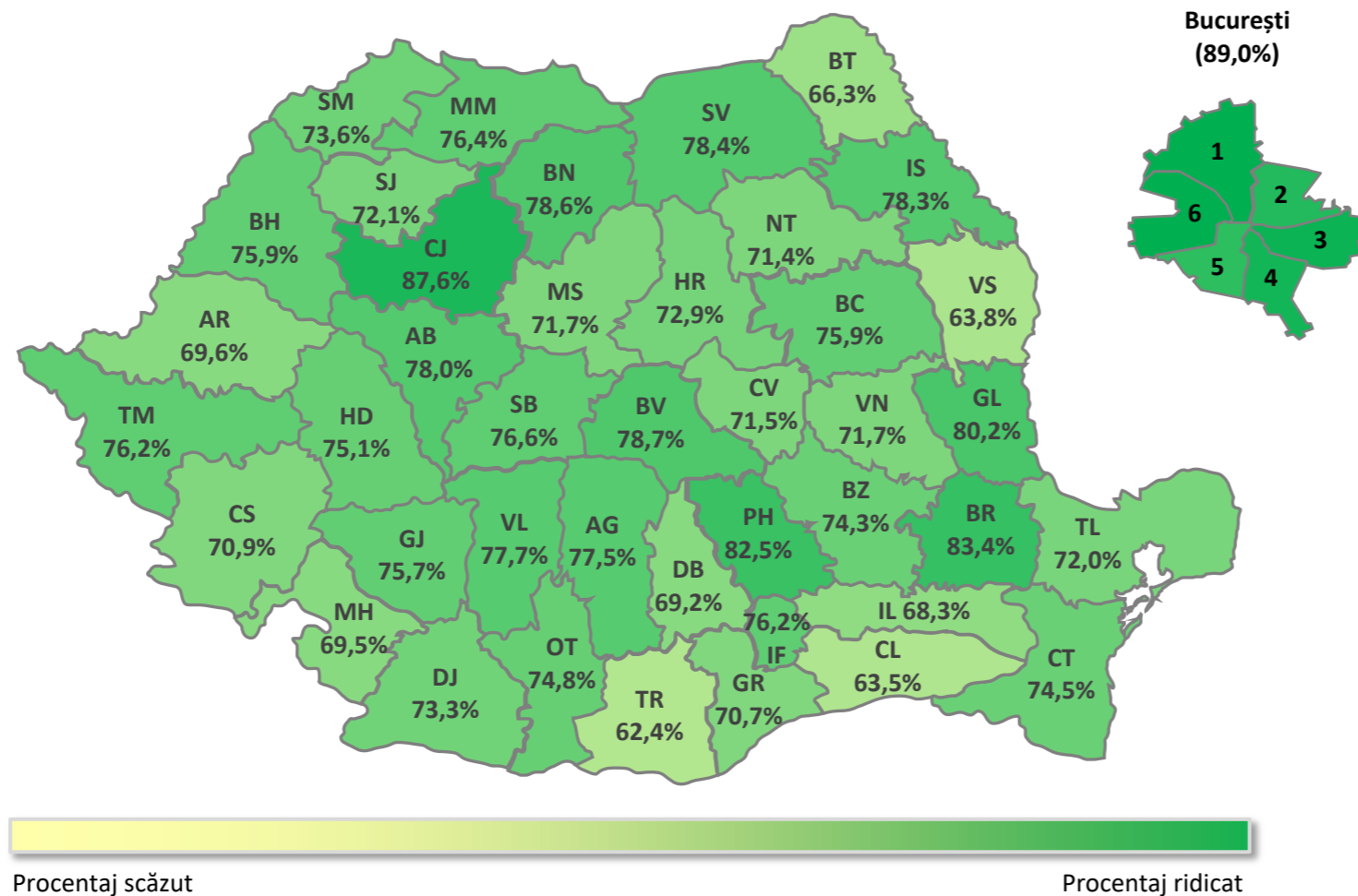

## Harta mediilor de 10 la Evaluare Națională

4 iulie 2023

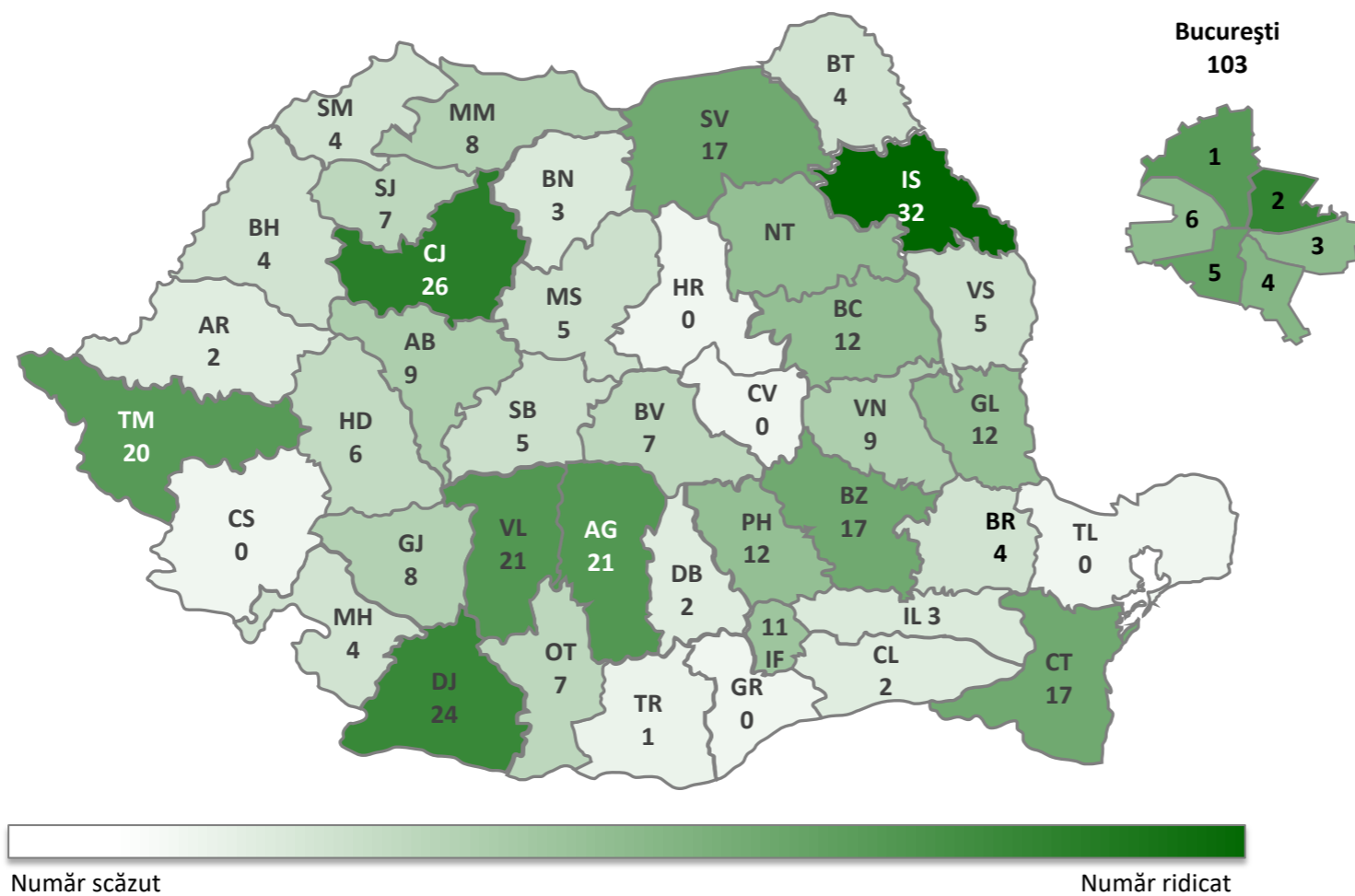

**Prezență evaluare națională pe județe**

Județ	Candidați înscrși	Candidați prezenți Română	% prezenți Română	Candidați absenți Română	Candidați eliminați din examen Română	Candidați eliminați cu 1 Română	Candidați înscrși Maternă	Candidați prezenți Maternă	% prezenți Maternă	Candidați absenți Maternă	Candidați eliminați din examen Maternă	Candidați eliminați cu 1 Maternă	Candidați prezenți Matematică	% prezenți Matematică	Candidați absenți Matematică	Candidați eliminați din examen Matematică	Candidați eliminați cu 1 Matematică	Județ
AB	2.582	2.493	96,6%	88	0	1	83	81	97,6%	2	0	0	2.490	96,4%	92	0	0	AB
AG	4.917	4.778	97,2%	139	0	0	0	0		0	0	0	4.766	96,9%	151	0	0	AG
AR	3.369	3.162	93,9%	207	0	0	168	157	93,5%	11	0	0	3.149	93,5%	220	0	0	AR
B	16.340	16.163	98,9%	177	0	0	240	238	99,2%	2	0	0	16.159	98,9%	181	0	0	B
BC	4.992	4.685	93,9%	307	0	0	16	12	75,0%	4	0	0	4.672	93,6%	320	0	0	BC
BH	4.735	4.379	92,5%	356	0	0	939	854	90,9%	85	0	0	4.365	92,2%	370	0	0	BH
BN	2.625	2.525	96,2%	100	0	0	69	68	98,6%	1	0	0	2.523	96,1%	102	0	0	BN
BR	2.234	2.020	90,4%	214	0	0	0	0		0	0	0	2.016	90,2%	218	0	0	BR
BT	3.989	3.805	95,4%	184	0	0	0	0		0	0	0	3.796	95,2%	193	0	0	BT
BV	4.552	4.438	97,5%	114	0	0	421	420	99,8%	1	0	0	4.423	97,2%	129	0	0	BV
BZ	3.540	3.314	93,6%	226	0	0	0	0		0	0	0	3.307	93,4%	233	0	0	BZ
CJ	5.132	4.972	96,9%	160	0	0	575	573	99,7%	2	0	0	4.962	96,7%	170	0	0	CJ
CL	2.227	2.086	93,7%	141	0	0	0	0		0	0	0	2.070	93,0%	157	0	0	CL
CS	1.702	1.635	96,1%	67	0	0	26	26	100,0%	0	0	0	1.631	95,8%	71	0	0	CS
CT	6.105	5.980	98,0%	125	0	0	0	0		0	0	0	5.975	97,9%	130	0	0	CT
CV	1.678	1.600	95,4%	78	0	0	1.180	1.133	96,0%	47	0	0	1.596	95,1%	82	0	0	CV
DB	3.871	3.639	94,0%	232	0	0	0	0		0	0	0	3.638	94,0%	233	0	0	DB
DJ	4.470	4.169	93,3%	301	0	0	0	0		0	0	0	4.156	93,0%	314	0	0	DJ
GJ	2.665	2.573	96,5%	92	0	0	0	0		0	0	0	2.570	96,4%	95	0	0	GJ
GL	3.991	3.817	95,6%	174	0	0	0	0		0	0	0	3.804	95,3%	187	0	0	GL
GR	2.014	1.915	95,1%	99	0	0	0	0		0	0	0	1.907	94,7%	107	0	0	GR
HD	2.798	2.673	95,5%	125	0	0	74	71	95,9%	3	0	0	2.666	95,3%	132	0	0	HD
HR	2.823	2.766	98,0%	57	0	0	2.438	2.388	97,9%	50	0	0	2.764	97,9%	59	0	0	HR
IF	3.567	3.512	98,5%	54	0	1	18	18	100,0%	0	0	0	3.512	98,5%	55	0	0	IF
IL	2.044	1.968	96,3%	76	0	0	0	0		0	0	0	1.967	96,2%	77	0	0	IL
IS	7.183	6.828	95,1%	355	0	0	0	0		0	0	0	6.816	94,9%	367	0	0	IS
MH	1.795	1.669	93,0%	126	0	0	0	0		0	0	0	1.664	92,7%	131	0	0	MH
MM	3.675	3.513	95,6%	162	0	0	155	147	94,8%	8	0	0	3.501	95,3%	174	0	0	MM
MS	4.218	4.042	95,8%	176	0	0	1.449	1.393	96,1%	56	0	0	4.015	95,2%	203	0	0	MS
NT	4.244	4.188	98,7%	56	0	0	0	0		0	0	0	4.190	98,7%	54	0	0	NT
OT	3.067	2.712	88,4%	355	0	0	0	0		0	0	0	2.699	88,0%	368	0	0	OT
PH	5.762	5.529	96,0%	233	0	0	0	0		0	0	0	5.525	95,9%	237	0	0	PH
SB	3.284	3.123	95,1%	161	0	0	405	404	99,8%	1	0	0	3.106	94,6%	178	0	0	SB
SJ	1.954	1.798	92,0%	156	0	0	404	381	94,3%	23	0	0	1.786	91,4%	168	0	0	SJ
SM	2.769	2.472	89,3%	297	0	0	903	788	87,3%	115	0	0	2.463	88,9%	306	0	0	SM
SV	6.614	6.317	95,5%	297	0	0	0	0		0	0	0	6.297	95,2%	317	0	0	SV
TL	1.608	1.545	96,1%	63	0	0	0	0		0	0	0	1.541	95,8%	67	0	0	TL
TM	5.232	5.023	96,0%	209	0	0	294	291	99,0%	3	0	0	5.018	95,9%	213	0	1	TM
TR	2.290	2.123	92,7%	167	0	0	0	0		0	0	0	2.115	92,4%	175	0	0	TR
VL	2.605	2.521	96,8%	84	0	0	0	0		0	0	0	2.514	96,5%	91	0	0	VL
VN	2.766	2.656	96,0%	110	0	0	0	0		0	0	0	2.653	95,9%	113	0	0	VN
VS	3.624	3.468	95,7%	156	0	0	0	0		0	0	0	3.452	95,3%	172	0	0	VS
<b>TOTAL</b>	<b>161.652</b>	<b>154.594</b>	<b>95,6%</b>	<b>7.056</b>	<b>0</b>	<b>2</b>	<b>9.857</b>	<b>9.443</b>	<b>95,8%</b>	<b>414</b>	<b>0</b>	<b>0</b>	<b>154.239</b>	<b>95,4%</b>	<b>7.412</b>	<b>0</b>	<b>1</b>	<b>TOTAL</b>

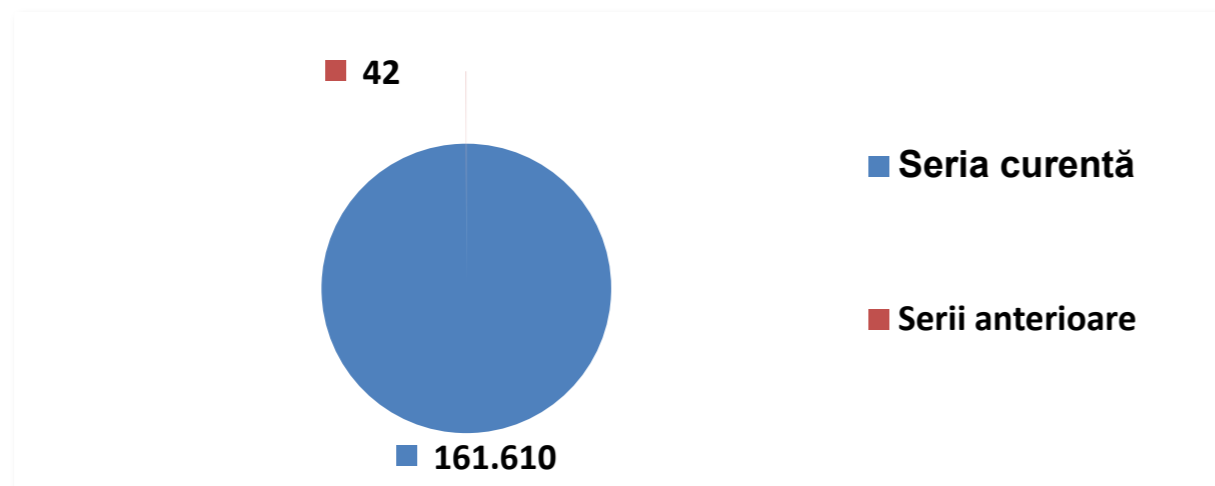

Baza de date conține 161.652 de copii înscriși la evaluarea națională

- 161.610 (99,97%) copii din seria curentă;
- 42 (0,03%) copii din serii anterioare.

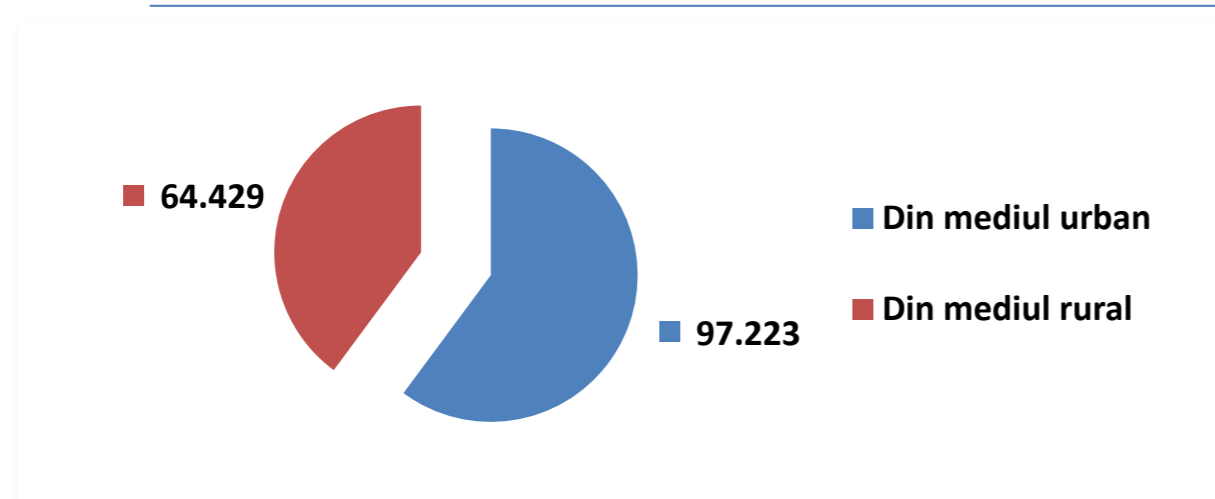

Din cei 161.652 de copii înscriși la evaluarea națională

- 97.223 (60,14%) copii sunt din mediul urban;
- 64.429 (39,86%) sunt din mediul rural.

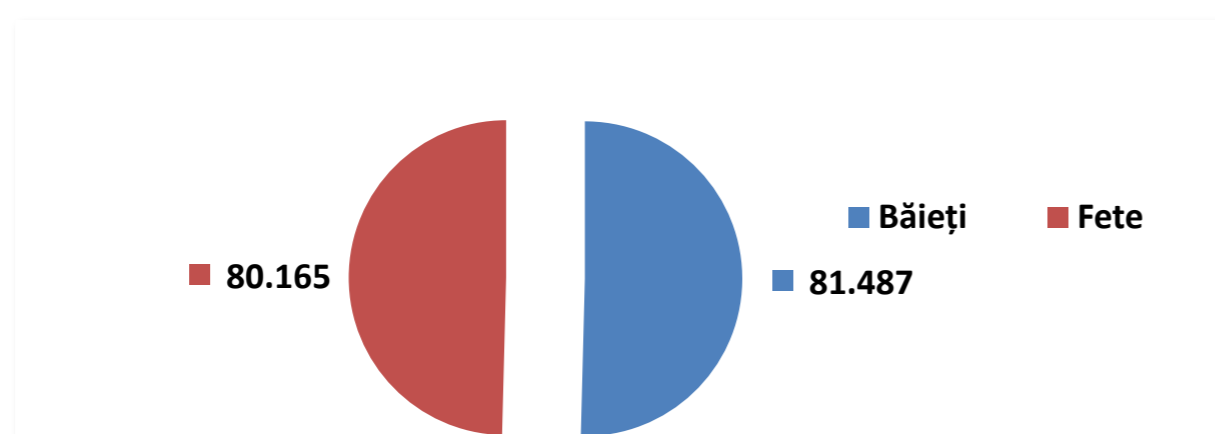

Din cei 161.652 de copii înscriși la evaluarea națională

- 81.487 (50,41%) sunt băieți;
- 80.165 (49,59%) sunt fete.



Distribuția mediilor pe mediu și sex												
Mediu	%	%	%	%	%	%	%	%	%	%	%	%
	1-4,99	5-5,49	5,5-5,99	6-6,49	6,5-6,99	7-7,49	7,5-7,99	8-8,49	8,5-8,99	9-9,49	9,5-9,99	10
Urban	13,82%	5,05%	5,54%	6,18%	6,66%	7,72%	8,91%	10,98%	12,89%	13,10%	8,69%	0,47%
Rural	39,35%	8,73%	8,05%	7,43%	6,92%	6,66%	6,38%	6,35%	5,45%	3,46%	1,20%	0,03%
Sex	%	%	%	%	%	%	%	%	%	%	%	%
	1-4,99	5-5,49	5,5-5,99	6-6,49	6,5-6,99	7-7,49	7,5-7,99	8-8,49	8,5-8,99	9-9,49	9,5-9,99	10
Fete	19,77%	5,95%	6,10%	6,24%	6,73%	7,48%	8,25%	9,81%	11,12%	10,97%	7,15%	0,43%
Băieți	27,37%	6,95%	6,90%	7,08%	6,78%	7,15%	7,64%	8,62%	8,97%	7,87%	4,50%	0,17%

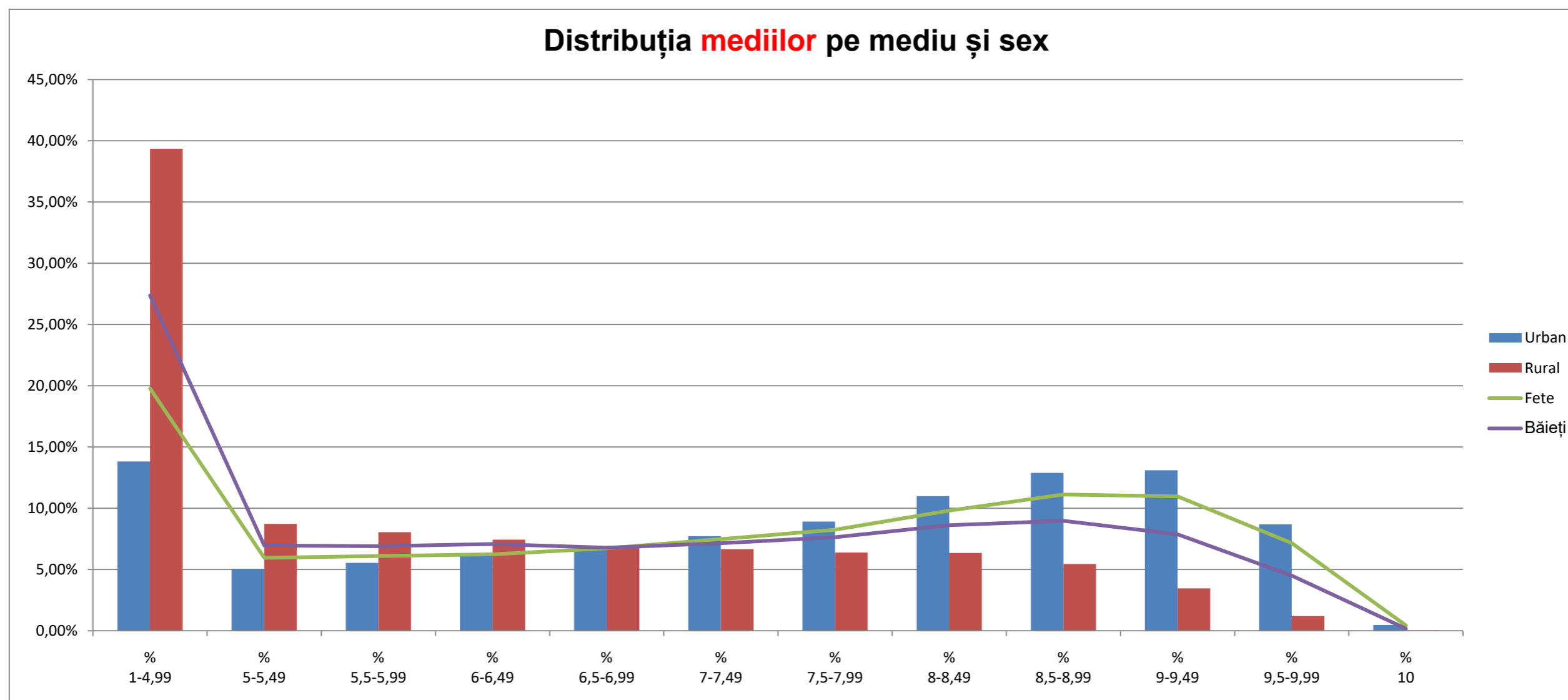



**Distribuția mediilor - situație comparativă 2011-2023**

An	% 1-4,99	% 5-5,49	% 5,5-5,99	% 6-6,49	% 6,5-6,99	% 7-7,49	% 7,5-7,99	% 8-8,49	% 8,5-8,99	% 9-9,49	% 9,5-9,99	% 10	Cu medii 1-4,99	Cu medii 5-5,49	Cu medii 5,5-5,99	Cu medii 6-6,49	Cu medii 6,5-6,99	Cu medii 7-7,49	Cu medii 7,5-7,99	Cu medii 8-8,49	Cu medii 8,5-8,99	Cu medii 9-9,49	Cu medii 9,5-9,99	Cu media 10
2011	18,21%	8,86%	10,15%	10,84%	10,52%	9,69%	8,51%	7,49%	6,48%	5,59%	3,45%	0,20%	38.897	18.931	21.685	23.166	22.463	20.695	18.189	16.004	13.835	11.946	7.375	434
2012	33,88%	8,04%	8,13%	7,84%	7,60%	6,93%	6,47%	6,06%	5,72%	5,26%	3,82%	0,25%	56.607	13.431	13.588	13.106	12.696	11.586	10.813	10.130	9.566	8.782	6.383	412
2013	24,11%	6,78%	6,79%	6,77%	6,57%	6,68%	6,87%	7,56%	8,79%	9,97%	8,59%	0,53%	39.137	11.001	11.022	10.992	10.662	10.843	11.159	12.275	14.265	16.179	13.940	856
2014	28,93%	7,34%	7,50%	7,46%	7,64%	7,81%	7,89%	7,81%	7,30%	6,31%	3,88%	0,14%	46.290	11.742	11.997	11.937	12.223	12.491	12.623	12.504	11.674	10.102	6.203	225
2015	20,64%	6,84%	7,46%	7,71%	7,78%	7,76%	7,78%	8,22%	9,01%	9,46%	7,05%	0,29%	32.736	10.846	11.836	12.233	12.336	12.303	12.340	13.030	14.283	15.003	11.174	456
2016	24,98%	6,95%	7,26%	7,48%	7,74%	8,00%	8,50%	9,10%	8,90%	6,94%	3,97%	0,16%	37.137	10.325	10.788	11.126	11.509	11.896	12.638	13.533	13.229	10.321	5.904	241
2017	23,04%	6,16%	6,65%	6,92%	7,33%	7,57%	7,87%	8,39%	9,06%	9,29%	7,38%	0,35%	32.418	8.673	9.354	9.735	10.312	10.651	11.070	11.809	12.747	13.066	10.380	497
2018	26,42%	7,14%	7,71%	8,39%	8,90%	8,97%	8,21%	7,39%	6,55%	5,88%	4,20%	0,24%	37.738	10.196	11.015	11.988	12.708	12.815	11.725	10.552	9.359	8.402	6.004	345
2019	26,76%	7,07%	7,40%	7,85%	8,30%	8,53%	8,35%	7,90%	6,94%	6,18%	4,40%	0,31%	39.105	10.331	10.812	11.467	12.131	12.459	12.204	11.538	10.144	9.024	6.431	459
2020	23,84%	4,93%	5,27%	5,78%	6,74%	8,18%	9,35%	10,19%	9,76%	9,02%	6,38%	0,56%	38.306	7.920	8.471	9.284	10.835	13.136	15.023	16.376	15.681	14.495	10.244	892
2021	23,16%	8,04%	8,13%	8,01%	8,08%	8,03%	7,98%	8,04%	8,13%	8,23%	4,07%	0,11%	28.525	9.901	10.012	9.870	9.956	9.887	9.834	9.901	10.011	10.141	5.015	132
2022	17,64%	7,26%	7,99%	8,51%	8,44%	8,43%	8,42%	8,97%	9,55%	9,42%	5,22%	0,16%	26.195	10.777	11.860	12.643	12.539	12.512	12.503	13.325	14.175	13.983	7.747	237
2023	23,56%	6,45%	6,50%	6,66%	6,76%	7,31%	7,94%	9,21%	10,05%	9,42%	5,83%	0,30%	36.317	9.946	10.015	10.260	10.412	11.273	12.242	14.199	15.485	14.517	8.983	466

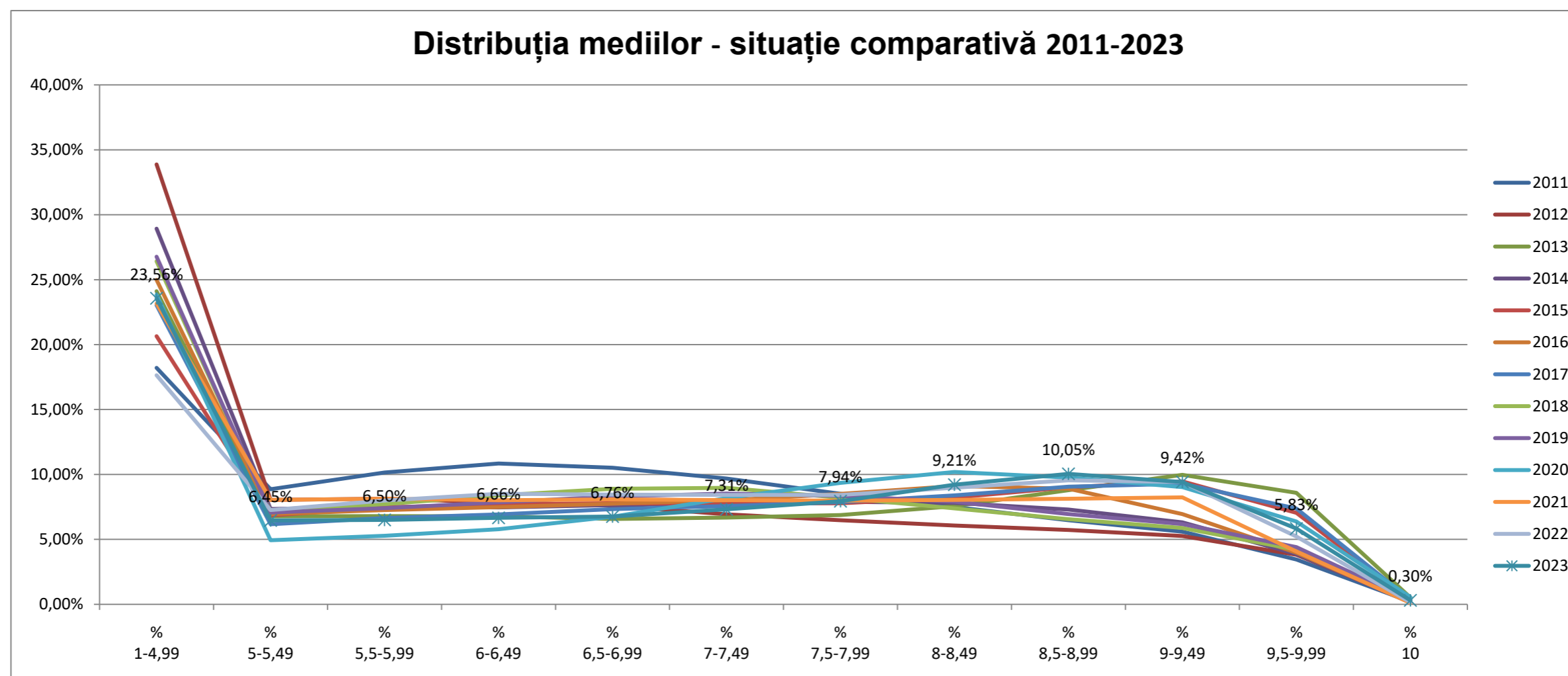

Distribuția notelor pe probe de examen												
Proba	% 1-4,99	% 5-5,49	% 5,5-5,99	% 6-6,49	% 6,5-6,99	% 7-7,49	% 7,5-7,99	% 8-8,49	% 8,5-8,99	% 9-9,49	% 9,5-9,99	% 10
Limba română	22,20%	8,97%	5,51%	6,04%	5,77%	6,78%	6,95%	8,98%	9,56%	11,06%	7,19%	0,97%
Limba maternă	9,85%	5,10%	4,08%	5,69%	6,48%	8,60%	9,66%	13,37%	13,93%	15,31%	7,25%	0,68%
Matematică	24,55%	6,28%	5,79%	6,17%	7,02%	7,96%	8,09%	8,86%	9,17%	8,27%	5,78%	2,07%

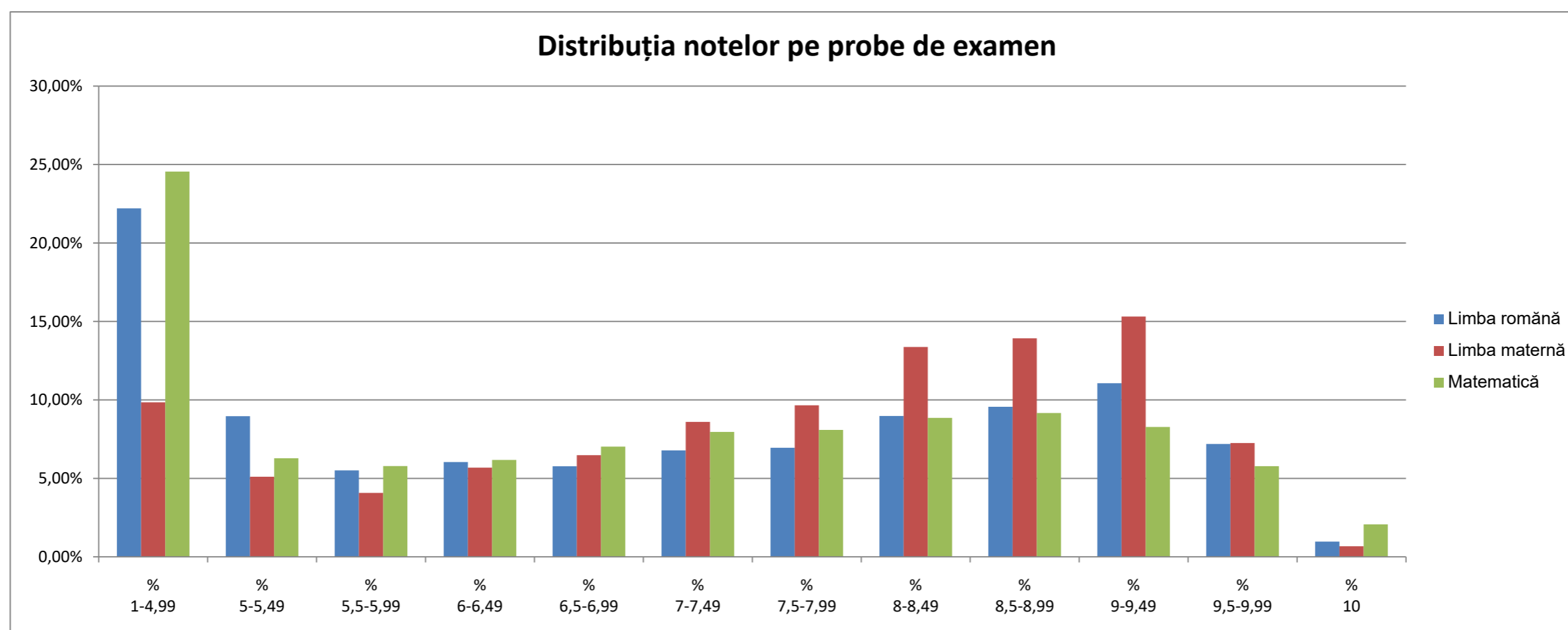





Rezultatele la limba maternă																											
Județ	Candidați înscriși	Candidați evaluați Maternă	Cu note 1-4,99	Cu note 5-5,49	Cu note 5,5-5,99	Cu note 6-6,49	Cu note 6,5-6,99	Cu note 7-7,49	Cu note 7,5-7,99	Cu note 8-8,49	Cu note 8,5-8,99	Cu note 9-9,49	Cu note 9,5-9,99	Cu nota 10	% 1-4,99	% 5-5,49	% 5,5-5,99	% 6-6,49	% 6,5-6,99	% 7-7,49	% 7,5-7,99	% 8-8,49	% 8,5-8,99	% 9-9,49	% 9,5-9,99	% 10	Județ
AB	83	81	10	9	3	4	7	15	10	7	8	6	2	0	12,3%	11,1%	3,7%	4,9%	8,6%	18,5%	12,3%	8,6%	9,9%	7,4%	2,5%	0,0%	AB
AG	0	0	0	0	0	0	0	0	0	0	0	0	0	0													AG
AR	168	157	32	8	10	15	13	16	9	14	15	12	12	1	20,4%	5,1%	6,4%	9,6%	8,3%	10,2%	5,7%	8,9%	9,6%	7,6%	7,6%	0,6%	AR
B	240	238	6	4	2	6	11	13	16	34	46	50	42	8	2,5%	1,7%	0,8%	2,5%	4,6%	5,5%	6,7%	14,3%	19,3%	21,0%	17,6%	3,4%	B
BC	16	12	1	0	0	3	0	4	0	2	1	1	0	0	8,3%	0,0%	0,0%	25,0%	0,0%	33,3%	0,0%	16,7%	8,3%	8,3%	0,0%	0,0%	BC
BH	939	854	102	46	34	61	39	69	74	138	113	129	45	4	11,9%	5,4%	4,0%	7,1%	4,6%	8,1%	8,7%	16,2%	13,2%	15,1%	5,3%	0,5%	BH
BN	69	68	6	4	0	1	2	2	4	7	6	15	16	5	8,8%	5,9%	0,0%	1,5%	2,9%	2,9%	5,9%	10,3%	8,8%	22,1%	23,5%	7,4%	BN
BR	0	0	0	0	0	0	0	0	0	0	0	0	0	0													BR
BT	0	0	0	0	0	0	0	0	0	0	0	0	0	0													BT
BV	421	420	37	23	21	27	25	46	37	52	54	57	40	1	8,8%	5,5%	5,0%	6,4%	6,0%	11,0%	8,8%	12,4%	12,9%	13,6%	9,5%	0,2%	BV
BZ	0	0	0	0	0	0	0	0	0	0	0	0	0	0													BZ
CJ	575	573	34	16	9	33	38	45	60	81	93	112	47	5	5,9%	2,8%	1,6%	5,8%	6,6%	7,9%	10,5%	14,1%	16,2%	19,5%	8,2%	0,9%	CJ
CL	0	0	0	0	0	0	0	0	0	0	0	0	0	0													CL
CS	26	26	2	0	1	1	0	2	2	4	4	8	2	0	7,7%	0,0%	3,8%	3,8%	0,0%	7,7%	7,7%	15,4%	15,4%	30,8%	7,7%	0,0%	CS
CT	0	0	0	0	0	0	0	0	0	0	0	0	0	0													CT
CV	1.180	1.133	113	67	56	71	83	111	129	155	146	158	41	3	10,0%	5,9%	4,9%	6,3%	7,3%	9,8%	11,4%	13,7%	12,9%	13,9%	3,6%	0,3%	CV
DB	0	0	0	0	0	0	0	0	0	0	0	0	0	0													DB
DJ	0	0	0	0	0	0	0	0	0	0	0	0	0	0													DJ
GJ	0	0	0	0	0	0	0	0	0	0	0	0	0	0													GJ
GL	0	0	0	0	0	0	0	0	0	0	0	0	0	0													GL
GR	0	0	0	0	0	0	0	0	0	0	0	0	0	0													GR
HD	74	71	14	4	3	4	5	7	2	8	7	9	8	0	19,7%	5,6%	4,2%	5,6%	7,0%	9,9%	2,8%	11,3%	9,9%	12,7%	11,3%	0,0%	HD
HR	2.438	2.388	276	106	106	114	176	197	244	341	350	341	133	4	11,6%	4,4%	4,4%	4,8%	7,4%	8,2%	10,2%	14,3%	14,7%	14,3%	5,6%	0,2%	HR
IF	18	18	1	0	0	0	1	0	1	1	2	5	7	0	5,6%	0,0%	0,0%	0,0%	5,6%	0,0%	5,6%	5,6%	11,1%	27,8%	38,9%	0,0%	IF
IL	0	0	0	0	0	0	0	0	0	0	0	0	0	0													IL
IS	0	0	0	0	0	0	0	0	0	0	0	0	0	0													IS
MH	0	0	0	0	0	0	0	0	0	0	0	0	0	0													MH
MM	155	147	4	6	3	9	10	10	18	14	21	31	19	2	2,7%	4,1%	2,0%	6,1%	6,8%	6,8%	12,2%	9,5%	14,3%	21,1%	12,9%	1,4%	MM
MS	1.449	1.393	147	78	58	85	100	102	131	163	195	211	114	9	10,6%	5,6%	4,2%	6,1%	7,2%	7,3%	9,4%	11,7%	14,0%	15,1%	8,2%	0,6%	MS
NT	0	0	0	0	0	0	0	0	0	0	0	0	0	0													NT
OT	0	0	0	0	0	0	0	0	0	0	0	0	0	0													OT
PH	0	0	0	0	0	0	0	0	0	0	0	0	0	0													PH
SB	405	404	9	6	8	15	16	24	26	52	65	103	70	10	2,2%	1,5%	2,0%	3,7%	4,0%	5,9%	6,4%	12,9%	16,1%	25,5%	17,3%	2,5%	SB
SJ	404	381	23	26	24	28	29	41	41	57	47	48	17	0	6,0%	6,8%	6,3%	7,3%	7,6%	10,8%	10,8%	15,0%	12,3%	12,6%	4,5%	0,0%	SJ
SM	903	788	101	69	40	50	46	89	87	96	93	89	27	1	12,8%	8,8%	5,1%	6,3%	5,8%	11,3%	11,0%	12,2%	11,8%	11,3%	3,4%	0,1%	SM
SV	0	0	0	0	0	0	0	0	0	0	0	0	0	0													SV
TL	0	0	0	0	0	0	0	0	0	0	0	0	0	0													TL
TM	294	291	12	10	7	10	11	19	21	37	49	61	43	11	4,1%	3,4%	2,4%	3,4%	3,8%	6,5%	7,2%	12,7%	16,8%	21,0%	14,8%	3,8%	TM
TR	0	0	0	0	0	0	0	0	0	0	0	0	0	0													TR
VL	0	0	0	0	0	0	0	0	0	0	0	0	0	0													VL
VN	0	0	0	0	0	0	0	0	0	0	0	0	0	0													VN
VS	0	0	0	0	0	0	0	0	0	0	0	0	0	0													VS
<b>TOTAL</b>	<b>9.857</b>	<b>9.443</b>	<b>930</b>	<b>482</b>	<b>385</b>	<b>537</b>	<b>612</b>	<b>812</b>	<b>912</b>	<b>1.263</b>	<b>1.315</b>	<b>1.446</b>	<b>685</b>	<b>64</b>	<b>9,8%</b>	<b>5,1%</b>	<b>4,1%</b>	<b>5,7%</b>	<b>6,5%</b>	<b>8,6%</b>	<b>9,7%</b>	<b>13,4%</b>	<b>13,9%</b>	<b>15,3%</b>	<b>7,3%</b>	<b>0,7%</b>	<b>TOTAL</b>

Distribuția notelor la limba <b>română</b> pe mediu și sex												
Mediu	% 1-4,99	% 5-5,49	% 5,5-5,99	% 6-6,49	% 6,5-6,99	% 7-7,49	% 7,5-7,99	% 8-8,49	% 8,5-8,99	% 9-9,49	% 9,5-9,99	% 10
Urban	13,49%	7,23%	4,85%	5,64%	5,74%	7,02%	7,68%	10,37%	11,79%	14,57%	10,20%	1,41%
Rural	36,25%	11,76%	6,58%	6,69%	5,83%	6,40%	5,78%	6,73%	5,98%	5,41%	2,34%	0,25%
Sex	% 1-4,99	% 5-5,49	% 5,5-5,99	% 6-6,49	% 6,5-6,99	% 7-7,49	% 7,5-7,99	% 8-8,49	% 8,5-8,99	% 9-9,49	% 9,5-9,99	% 10
Fete	16,35%	7,77%	4,97%	5,82%	5,59%	6,73%	7,08%	9,49%	10,74%	13,79%	10,13%	1,55%
Băieți	28,07%	10,17%	6,05%	6,26%	5,96%	6,83%	6,83%	8,46%	8,39%	8,33%	4,26%	0,39%

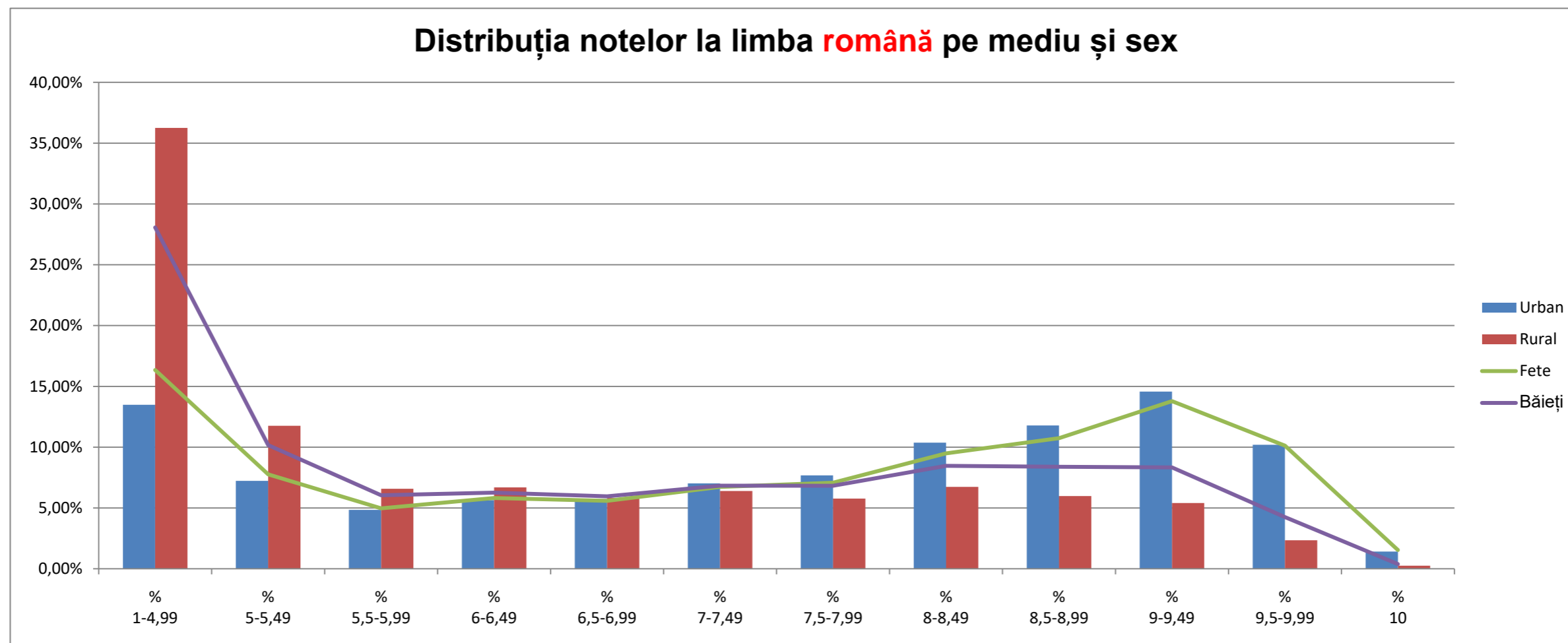

**Distribuția notelor la limba română - situație comparativă 2011-2023**

An	% 1-4,99	% 5-5,49	% 5,5-5,99	% 6-6,49	% 6,5-6,99	% 7-7,49	% 7,5-7,99	% 8-8,49	% 8,5-8,99	% 9-9,49	% 9,5-9,99	% 10	Cu note 1-4,99	Cu note 5-5,49	Cu note 5,5-5,99	Cu note 6-6,49	Cu note 6,5-6,99	Cu note 7-7,49	Cu note 7,5-7,99	Cu note 8-8,49	Cu note 8,5-8,99	Cu note 9-9,49	Cu note 9,5-9,99	Cu nota 10
2011	12,47%	8,62%	6,62%	8,01%	8,48%	9,57%	9,87%	10,75%	9,79%	9,29%	5,67%	0,88%	26.636	18.409	14.143	17.103	18.105	20.451	21.083	22.959	20.903	19.840	12.115	1.873
2012	19,43%	6,22%	6,64%	7,03%	7,66%	9,12%	9,48%	10,05%	9,38%	8,63%	5,65%	0,73%	32.464	10.391	11.091	11.745	12.793	15.243	15.834	16.791	15.679	14.416	9.439	1.214
2013	17,44%	9,00%	6,26%	7,31%	7,41%	8,36%	8,15%	9,45%	9,15%	9,93%	6,58%	0,95%	28.306	14.615	10.160	11.874	12.032	13.569	13.232	15.336	14.855	16.123	10.679	1.550
2014	26,59%	11,51%	6,96%	7,81%	7,16%	7,93%	7,24%	7,71%	6,61%	6,53%	3,57%	0,37%	42.542	18.420	11.143	12.496	11.459	12.690	11.589	12.339	10.582	10.447	5.705	599
2015	14,51%	7,98%	5,85%	7,06%	7,50%	9,02%	9,14%	10,78%	10,27%	10,80%	6,38%	0,72%	23.069	12.682	9.299	11.233	11.931	14.339	14.530	17.149	16.326	17.174	10.147	1.137
2016	17,92%	7,82%	5,78%	6,79%	7,16%	8,30%	8,30%	9,78%	9,75%	10,58%	7,00%	0,81%	26.725	11.667	8.620	10.128	10.683	12.375	12.382	14.584	14.534	15.777	10.440	1.213
2017	14,03%	6,42%	4,76%	5,72%	6,35%	8,08%	8,93%	10,69%	11,06%	13,01%	9,71%	1,24%	19.790	9.062	6.721	8.072	8.955	11.402	12.603	15.087	15.609	18.360	13.699	1.745
2018	16,82%	7,25%	5,20%	6,21%	6,53%	7,83%	7,95%	9,61%	9,70%	12,01%	9,38%	1,52%	24.095	10.387	7.452	8.894	9.349	11.218	11.383	13.767	13.891	17.208	13.442	2.172
2019	19,29%	7,54%	5,13%	5,86%	6,09%	7,40%	7,47%	9,14%	9,58%	11,93%	9,20%	1,37%	28.272	11.043	7.522	8.586	8.924	10.851	10.941	13.397	14.037	17.477	13.487	2.011
2020	16,03%	6,96%	4,57%	5,31%	5,44%	6,76%	7,15%	9,01%	10,01%	13,63%	12,22%	2,92%	25.832	11.213	7.365	8.563	8.766	10.895	11.527	14.520	16.140	21.977	19.699	4.700
2021	16,00%	7,42%	6,43%	7,72%	7,89%	9,11%	9,15%	10,46%	10,19%	10,06%	5,18%	0,39%	19.771	9.173	7.945	9.546	9.747	11.264	11.314	12.932	12.599	12.431	6.403	482
2022	13,92%	7,72%	6,20%	7,24%	7,15%	7,93%	8,02%	10,05%	11,15%	12,95%	7,11%	0,55%	20.731	11.487	9.230	10.780	10.652	11.810	11.944	14.970	16.596	19.276	10.590	824
2023	22,20%	8,97%	5,51%	6,04%	5,77%	6,78%	6,95%	8,98%	8,516	11,06%	7,19%	0,97%	34.328	13.861	8.516	9.340	8.925	10.487	10.749	13.881	14.787	17.102	11.120	1.500

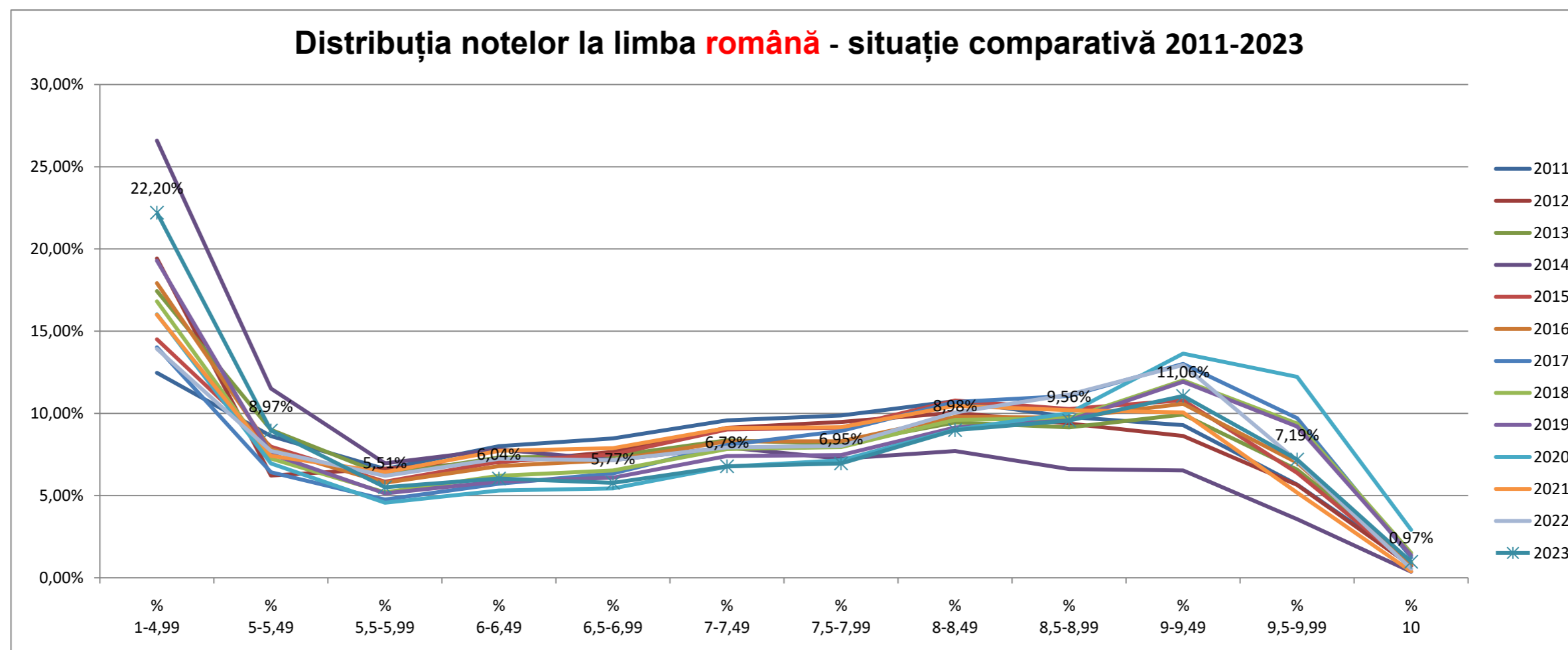

Distribuția notelor la <b>matematică</b> pe mediu și sex												
Mediu	% 1-4,99	% 5-5,49	% 5,5-5,99	% 6-6,49	% 6,5-6,99	% 7-7,49	% 7,5-7,99	% 8-8,49	% 8,5-8,99	% 9-9,49	% 9,5-9,99	% 10
Urban	14,90%	4,79%	4,86%	5,55%	6,83%	8,30%	9,18%	10,69%	11,78%	11,48%	8,48%	3,16%
Rural	40,17%	8,70%	7,29%	7,18%	7,33%	7,40%	6,32%	5,89%	4,94%	3,09%	1,40%	0,29%
Sex	% 1-4,99	% 5-5,49	% 5,5-5,99	% 6-6,49	% 6,5-6,99	% 7-7,49	% 7,5-7,99	% 8-8,49	% 8,5-8,99	% 9-9,49	% 9,5-9,99	% 10
Fete	23,73%	6,16%	5,60%	6,00%	6,88%	7,84%	8,20%	9,21%	9,50%	8,69%	6,10%	2,10%
Băieți	25,37%	6,41%	5,98%	6,35%	7,16%	8,08%	7,97%	8,50%	8,83%	7,85%	5,45%	2,03%

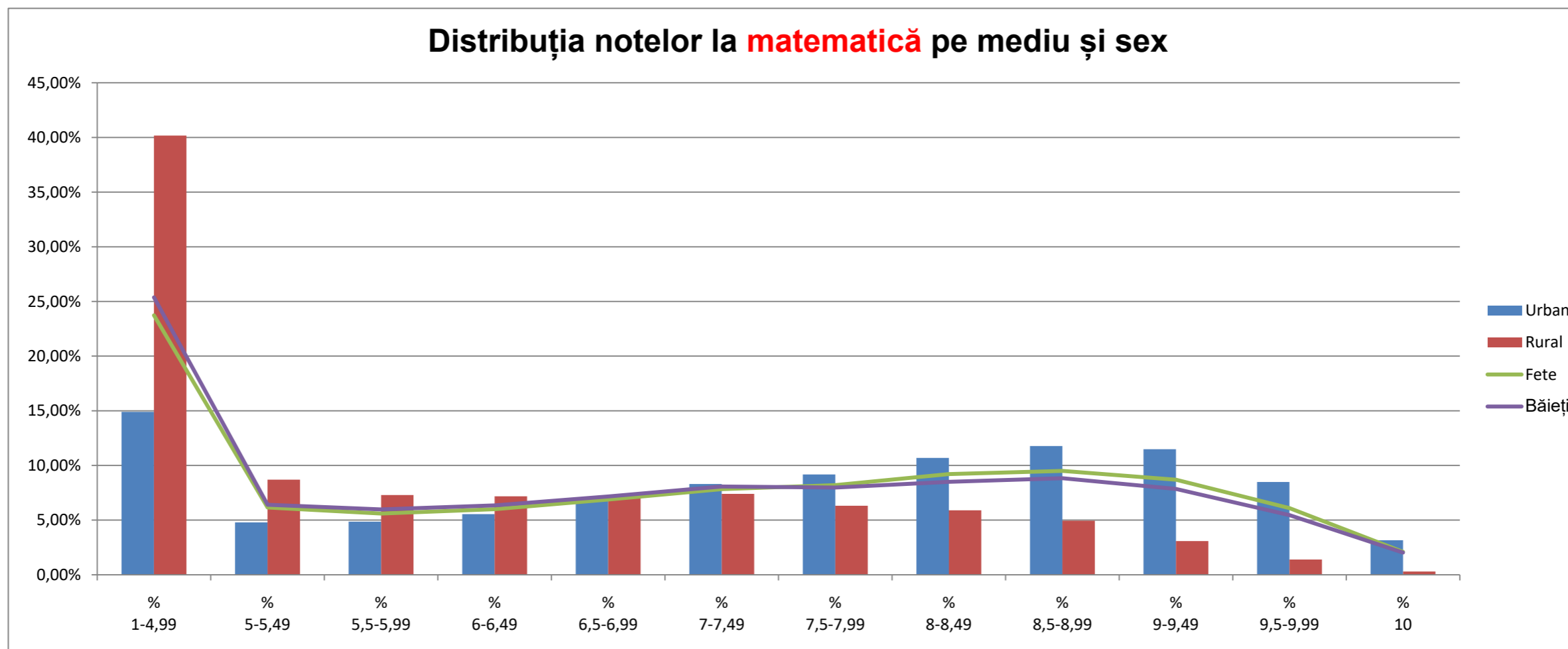



Distribuția notelor la <b>matematică</b> - situație comparativă 2011-2023																								
An	% 1-4,99	% 5-5,49	% 5,5-5,99	% 6-6,49	% 6,5-6,99	% 7-7,49	% 7,5-7,99	% 8-8,49	% 8,5-8,99	% 9-9,49	% 9,5-9,99	% 10	Cu note 1-4,99	Cu note 5-5,49	Cu note 5,5-5,99	Cu note 6-6,49	Cu note 6,5-6,99	Cu note 7-7,49	Cu note 7,5-7,99	Cu note 8-8,49	Cu note 8,5-8,99	Cu note 9-9,49	Cu nota 10	
2011	27,57%	14,50%	9,78%	8,96%	7,45%	6,54%	5,55%	5,11%	4,42%	4,44%	4,12%	1,57%	58.890	30.969	20.885	19.135	15.925	13.974	11.851	10.926	9.449	9.478	8.793	3.345
2012	50,15%	8,54%	5,38%	5,10%	4,47%	4,37%	3,89%	4,07%	3,91%	4,04%	3,55%	2,54%	83.800	14.262	8.990	8.522	7.473	7.308	6.504	6.794	6.529	6.744	5.929	4.245
2013	28,36%	8,17%	5,62%	5,28%	4,78%	4,98%	4,95%	5,76%	6,93%	8,26%	10,08%	6,83%	46.034	13.258	9.122	8.565	7.757	8.077	8.037	9.358	11.257	13.408	16.366	11.092
2014	27,05%	8,80%	6,69%	6,81%	6,56%	7,03%	7,31%	8,30%	6,77%	6,28%	5,68%	2,72%	43.287	14.081	10.704	10.898	10.495	11.248	11.704	13.276	10.833	10.042	9.083	4.360
2015	26,45%	9,32%	7,06%	6,54%	5,79%	5,74%	5,71%	6,50%	6,97%	7,58%	8,65%	3,70%	41.937	14.777	11.197	10.373	9.176	9.101	9.050	10.312	11.050	12.020	13.712	5.873
2016	32,69%	8,42%	6,74%	6,77%	6,38%	6,90%	7,46%	7,91%	6,50%	4,91%	3,62%	1,72%	48.597	12.509	10.016	10.057	9.482	10.258	11.084	11.752	9.656	7.293	5.387	2.556
2017	33,99%	7,24%	5,76%	5,69%	5,61%	5,86%	6,02%	6,45%	6,50%	7,21%	6,49%	3,16%	47.839	10.188	8.109	8.008	7.900	8.253	8.470	9.083	9.146	10.144	9.135	4.450
2018	38,57%	11,10%	9,15%	7,86%	6,27%	5,57%	4,72%	4,48%	3,86%	3,77%	3,28%	1,37%	55.108	15.865	13.067	11.228	8.961	7.960	6.737	6.403	5.519	5.382	4.692	1.953
2019	37,22%	10,34%	7,93%	7,67%	7,12%	6,21%	5,26%	4,89%	4,31%	4,05%	3,22%	1,78%	54.406	15.109	11.586	11.216	10.410	9.083	7.693	7.148	6.306	5.921	4.703	2.600
2020	29,83%	5,74%	5,27%	6,59%	8,65%	9,54%	8,43%	7,29%	6,02%	6,06%	4,49%	2,07%	47.950	9.230	8.474	10.601	13.900	15.332	13.552	11.726	9.683	9.743	7.220	3.335
2021	32,57%	8,30%	6,94%	7,03%	6,67%	6,58%	5,84%	6,03%	6,27%	7,19%	5,36%	1,22%	40.153	10.237	8.552	8.671	8.228	8.118	7.204	7.431	7.729	8.864	6.606	1.505
2022	22,46%	9,10%	8,69%	8,65%	7,70%	7,56%	6,77%	7,06%	7,42%	7,48%	5,06%	2,04%	33.376	13.525	12.913	12.851	11.441	11.240	10.056	10.495	11.030	11.118	7.516	3.038
2023	24,55%	6,28%	5,79%	6,17%	7,02%	7,96%	8,09%	8,86%	9,17%	8,27%	5,78%	2,07%	37.871	9.689	8.927	9.521	10.830	12.273	12.472	13.658	14.139	12.763	8.909	3.188

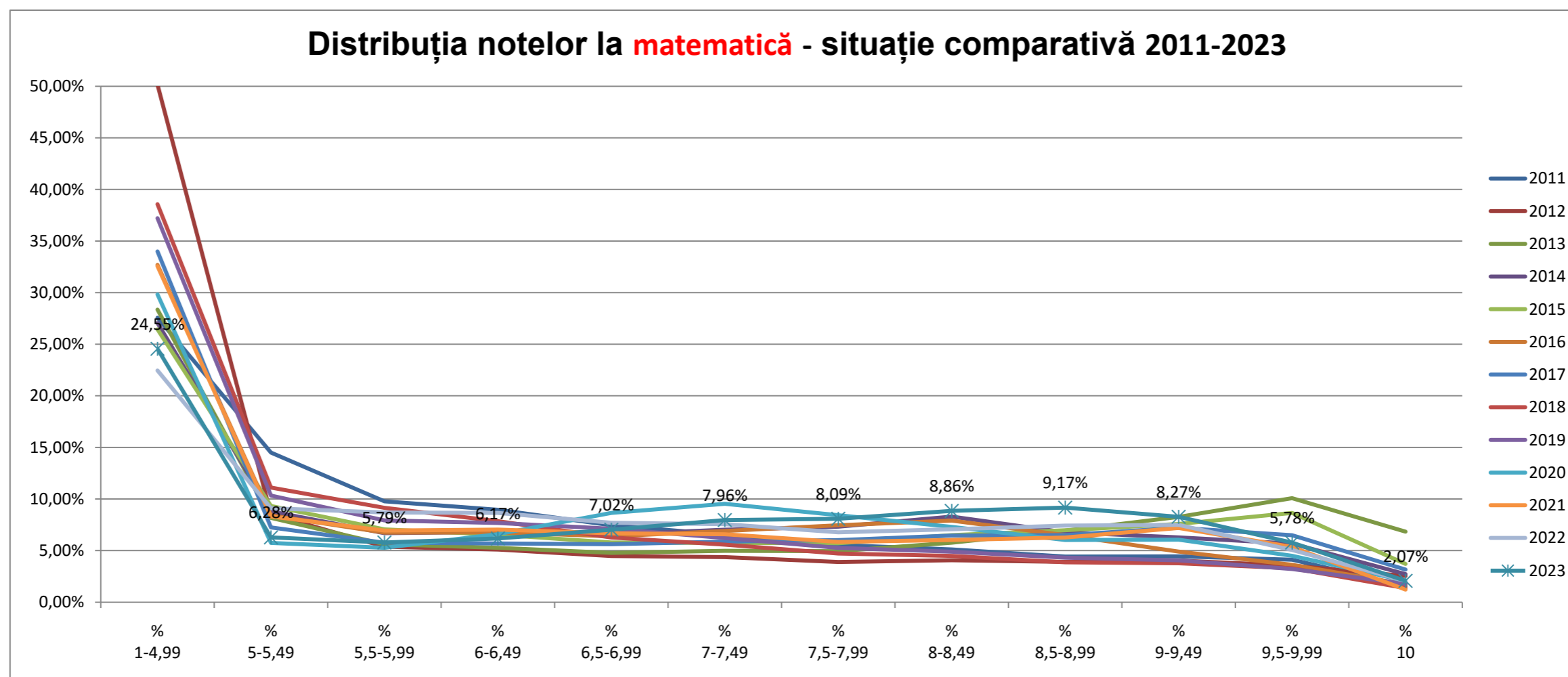

Distribuția notelor la limba maternă pe mediu și sex												
Mediu	%	%	%	%	%	%	%	%	%	%	%	%
	1-4,99	5-5,49	5,5-5,99	6-6,49	6,5-6,99	7-7,49	7,5-7,99	8-8,49	8,5-8,99	9-9,49	9,5-9,99	10
Urban	6,22%	3,34%	2,95%	5,17%	5,41%	8,05%	9,88%	13,98%	15,61%	18,78%	9,64%	0,98%
Rural	15,89%	8,05%	5,96%	6,55%	8,27%	9,51%	9,29%	12,37%	11,12%	9,54%	3,27%	0,17%
Sex	%	%	%	%	%	%	%	%	%	%	%	%
	1-4,99	5-5,49	5,5-5,99	6-6,49	6,5-6,99	7-7,49	7,5-7,99	8-8,49	8,5-8,99	9-9,49	9,5-9,99	10
Fete	6,00%	3,77%	3,01%	4,31%	5,49%	7,82%	9,32%	15,04%	15,51%	18,89%	9,92%	0,91%
Băieți	13,91%	6,51%	5,20%	7,14%	7,53%	9,42%	10,01%	11,62%	12,25%	11,53%	4,44%	0,44%

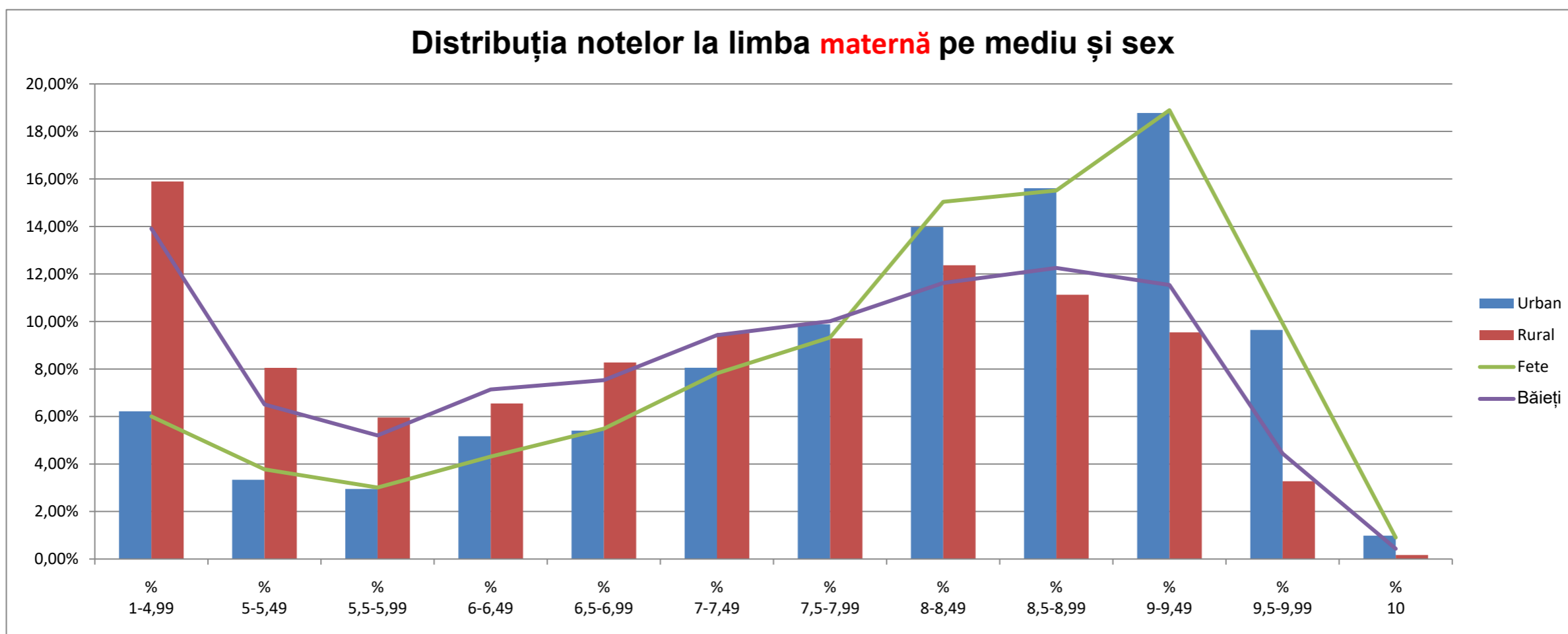

JUDEȚ	TOTAL Lucrări	din care			TOTAL contestații	% contestații	din care			Contestații cu notă	din care			Au mărit nota	din care			Au micșorat nota	din care		
		Română	Maternă	Matematică			Română	Maternă	Matematică		Română	Maternă	Matematică		Română	Maternă	Matematică		Română	Maternă	Matematică
AB	5.064	2.493	81	2.490	399	7,88%	275	2	122	399	275	2	122	214	156	1	57	133	99	1	33
AG	9.544	4.778	0	4.766	992	10,39%	635	0	357	992	635	0	357	566	366	0	200	314	241	0	73
AR	6.468	3.162	157	3.149	478	7,39%	346	4	128	478	346	4	128	287	230	4	53	134	94	0	40
B	32.560	16.163	238	16.159	5.157	15,84%	3.352	58	1.747	5.157	3.352	58	1.747	3.408	2.372	37	999	1.197	744	18	435
BC	9.369	4.685	12	4.672	689	7,35%	470	0	219	689	470	0	219	388	271	0	117	237	172	0	65
BH	9.598	4.379	854	4.365	690	7,19%	483	14	193	690	483	14	193	389	297	8	84	223	156	6	61
BN	5.116	2.525	68	2.523	246	4,81%	159	0	87	246	159	0	87	109	91	0	18	112	60	0	52
BR	4.036	2.020	0	2.016	359	8,89%	259	0	100	359	259	0	100	219	164	0	55	95	75	0	20
BT	7.601	3.805	0	3.796	372	4,89%	245	0	127	372	245	0	127	192	162	0	30	128	67	0	61
BV	9.281	4.438	420	4.423	1.143	12,32%	799	52	292	1.143	799	52	292	691	545	21	125	353	224	28	101
BZ	6.621	3.314	0	3.307	519	7,84%	349	0	170	519	349	0	170	306	232	0	74	137	89	0	48
CJ	10.507	4.972	573	4.962	863	8,21%	557	50	256	863	557	50	256	598	397	49	152	190	133	1	56
CL	4.156	2.086	0	2.070	261	6,28%	188	0	73	261	188	0	73	123	89	0	34	100	88	0	12
CS	3.292	1.635	26	1.631	154	4,68%	107	0	47	154	107	0	47	71	64	0	7	52	33	0	19
CT	11.955	5.980	0	5.975	1.653	13,83%	1.197	0	456	1.653	1.197	0	456	1.038	805	0	233	459	347	0	112
CV	4.329	1.600	1.133	1.596	131	3,03%	73	24	34	131	73	24	34	74	48	17	9	40	22	6	12
DB	7.277	3.639	0	3.638	507	6,97%	343	0	164	507	343	0	164	260	185	0	75	184	144	0	40
DJ	8.325	4.169	0	4.156	901	10,82%	663	0	238	901	663	0	238	567	446	0	121	255	183	0	72
GJ	5.143	2.573	0	2.570	432	8,40%	284	0	148	432	284	0	148	300	207	0	93	93	65	0	28
GL	7.621	3.817	0	3.804	773	10,14%	530	0	243	773	530	0	243	467	353	0	114	222	149	0	73
GR	3.822	1.915	0	1.907	241	6,31%	179	0	62	241	179	0	62	126	96	0	30	93	73	0	20
HD	5.410	2.673	71	2.666	363	6,71%	266	4	93	363	266	4	93	270	240	4	26	49	17	0	32
HR	7.918	2.766	2.388	2.764	395	4,99%	239	81	75	395	239	81	75	277	175	60	42	89	58	20	11
IF	7.042	3.512	18	3.512	512	7,27%	362	1	149	512	362	1	149	314	250	1	63	125	85	0	40
IL	3.935	1.968	0	1.967	307	7,80%	228	0	79	307	228	0	79	204	165	0	39	63	52	0	11
IS	13.644	6.828	0	6.816	1.301	9,54%	955	0	346	1.301	955	0	346	944	723	0	221	260	200	0	60
MH	3.333	1.669	0	1.664	170	5,10%	117	0	53	170	117	0	53	89	70	0	19	62	42	0	20
MM	7.161	3.513	147	3.501	424	5,92%	277	7	140	424	277	7	140	271	193	5	73	89	61	2	26
MS	9.450	4.042	1.393	4.015	590	6,24%	420	43	127	590	420	43	127	365	299	29	37	169	104	13	52
NT	8.378	4.188	0	4.190	529	6,31%	344	0	185	529	344	0	185	257	181	0	76	216	149	0	67
OT	5.411	2.712	0	2.699	378	6,99%	270	0	108	378	270	0	108	183	136	0	47	136	105	0	31
PH	11.054	5.529	0	5.525	833	7,54%	578	0	255	833	578	0	255	482	396	0	86	247	148	0	99
SB	6.633	3.123	404	3.106	625	9,42%	410	45	170	625	410	45	170	417	315	34	68	133	66	10	57
SJ	3.965	1.798	381	1.786	214	5,40%	142	9	63	214	142	9	63	111	76	6	29	84	62	3	19
SM	5.723	2.472	788	2.463	474	8,28%	336	32	106	474	336	32	106	269	206	18	45	160	117	13	30
SV	12.614	6.317	0	6.297	675	5,35%	435	0	240	675	435	0	240	333	236	0	97	249	163	0	86
TL	3.086	1.545	0	1.541	224	7,26%	155	0	69	224	155	0	69	140	118	0	22	51	28	0	23
TM	10.332	5.023	291	5.018	788	7,63%	515	18	255	788	515	18	255	412	282	12	118	289	210	5	74
TR	4.238	2.123	0	2.115	292	6,89%	191	0	101	292	191	0	101	141	94	0	47	105	83	0	22
VL	5.035	2.521	0	2.514	384	7,63%	248	0	136	384	248	0	136	188	112	0	76	148	121	0	27
VN	5.309	2.656	0	2.653	326	6,14%	237	0	89	326	237	0	89	200	170	0	30	95	59	0	36
VS	6.920	3.468	0	3.452	364	5,26%	247	0	117	364	247	0	117	216	161	0	55	98	74	0	24
	<b>318.276</b>	<b>154.594</b>	<b>9.443</b>	<b>154.239</b>	<b>27.128</b>	<b>8,52%</b>	<b>18.465</b>	<b>444</b>	<b>8.219</b>	<b>27.128</b>	<b>18.465</b>	<b>444</b>	<b>8.219</b>	<b>16.476</b>	<b>12.174</b>	<b>306</b>	<b>3.996</b>	<b>7.668</b>	<b>5.262</b>	<b>126</b>	<b>2.280</b>